

Patient report

Bio-Rad DATE: 10/17/2019
D-10 TIME: 07:17 PM
S/N: #DJ4I016123 Software version: 4.30-2
Sample ID: 10494802
Injection date 10/17/2019 07:08 PM
Injection #: 63 Method: HbA1c
Rack #: --- Rack position: 3

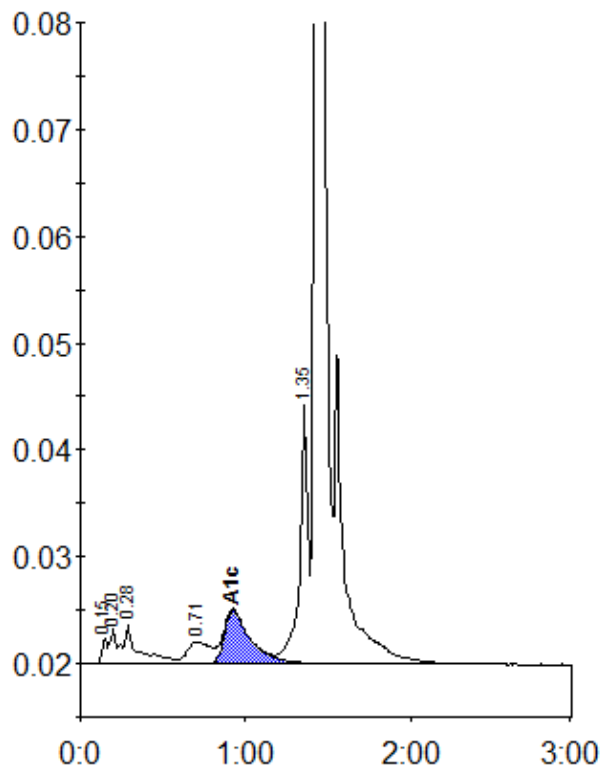

Peak table - ID: 10494802

Peak	R.time	Height	Area	Area %
Unknown	0.15	2453	5637	0.4
A1a	0.20	3298	11186	0.7
A1b	0.28	3665	20491	1.3
LA1c/CHb-1	0.71	2029	20019	1.3
A1c	0.92	4980	55231	5.1
P3	1.35	24956	86068	5.6
A0	1.43	462559	1325382	87.0
Total Area:		1524013		

Concentration:	%
A1c	5.1